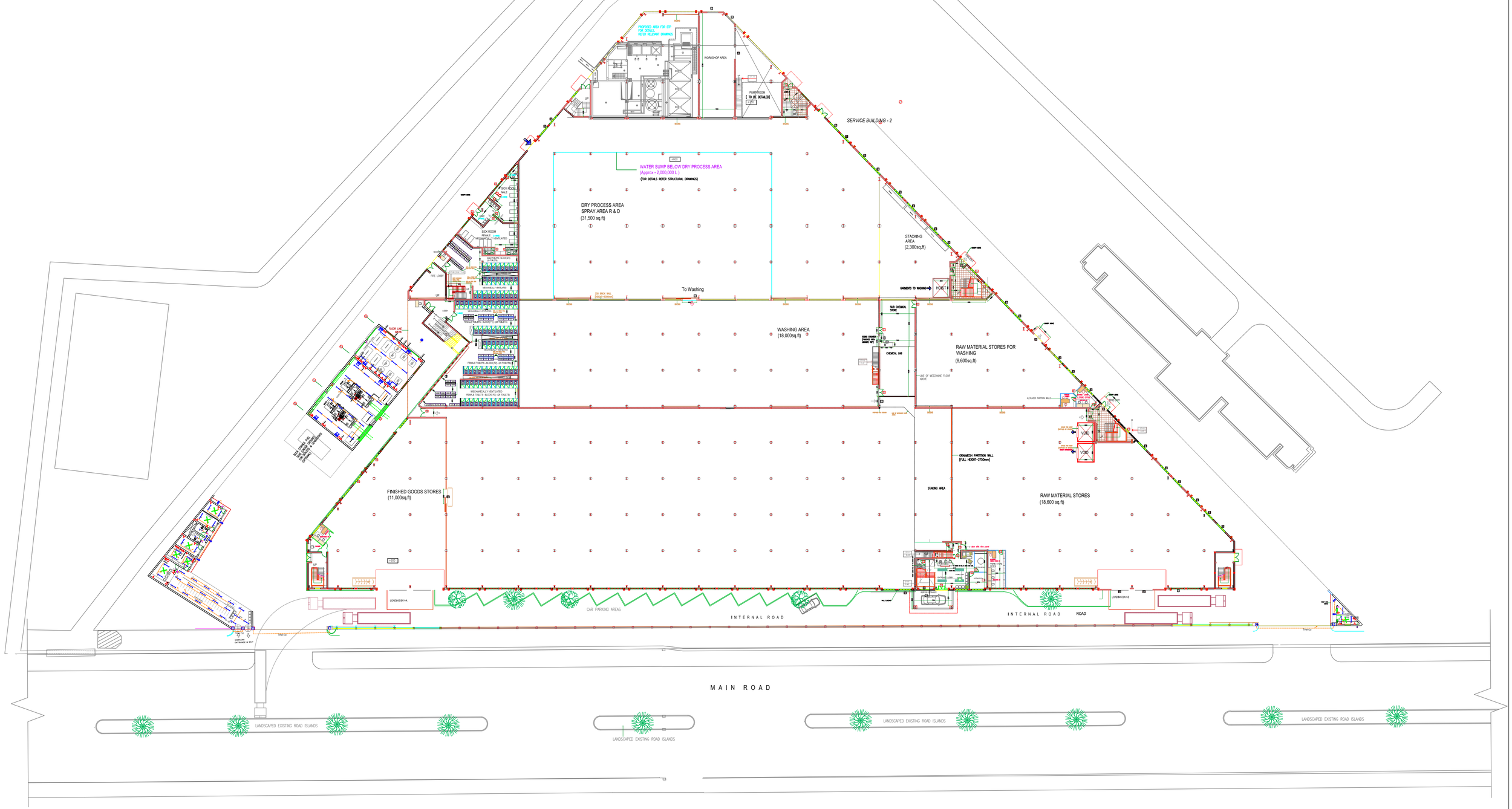

Project Title	Project Consultant					
PROPOSED FACTORY FOR SOORTY TEXTILES (BD) LTD. PLOT NO 220-227, COMILLA EXPORT PROCESSING ZONE COMILLA - 3500, BANGLADESH	NJ CONSULTANTS 35A, 1/3 , SUNETHRADEVI ROAD, KOHUWALA SRI LANKA TEL : 94-11-28140069, 94-11-4002365 FAX : 94-11-4002365 E-MAIL : noel@njclk.com	Rev.	Description	Date	Made By	

VERIFY ALL DIMENSIONS ON SITE BEFORE COMMENCING WORK
COPYING OR THE REPRODUCTION OF THIS DRAWING IS STRICTLY
PROHIBITED WITHOUT THE CONSENT OF NJ CONSULTANTS

Drawing Title
ELECTRICAL INSTALLATION
MASTER PLAN
LIGHTING, POWER LAYOUT

Drawing Status: TENDER

Drawn	CADTEAM	Date	OCT 2013
Checked	NJ	Scale	1 : 400 @ A1
Approved		Job No.	
File Path			
Dwg No.		Revision	
E-MP-100		R0	